

City of Okeechobee General Services Department 55 S.E. 3rd Avenue, Room 101 Okeechobee, Florida 34974-2903 Phone: (863) 763-3372, ext. 9820 Fax: (863) 763-1686		Date: 4-6-21	Petition No. 21-003-R
		Fee Paid: 4-14-21	Jurisdiction: PB+CC
		1 st Hearing: 5-20-21	2 nd Hearing: 6-15-21 + 7-6-21
		Publication Dates:	
		Notices Mailed: 5-5-21	
Rezone, Special Exception and Variance APPLICANT INFORMATION			
1	Name of property owner(s): Corey and Desiree Penrod		
2	Owner mailing address: 2437 SW 33rd Circle, Okeechobee, FL 34974		
3	Name of applicant(s) if other than owner Mitch Stephens		
4	Applicant mailing address: 17705 Middlebrook Way, Boca Raton, FL 33496		
	E-mail address: mitchstephens@gmail.com		
5	Name of contact person (state relationship): Steven L. Dobbs - Consultant		
6	Contact person daytime phone(s): 863-634-0194		
PROPERTY INFORMATION			
7	Property address/directions to property: From SR 70 and 441, head north on 441, turn right at NE 3rd Street, the project will be on the left after NE 2nd Avenue		
8	Describe current use of property: Vacant		
9	Describe improvements on property (number/type buildings, dwelling units, occupied or vacant, etc.) Vacant Source of potable water: OUA Method of sewage disposal: OUA		
10	Approx. acreage: 2.066 Acres Is property in a platted subdivision? Yes		
11	Is there a use on the property that is or was in violation of a city or county ordinance? If so, describe: No		
12	Is a pending sale of the property subject to this application being granted? Yes		
13	Describe uses on adjoining property to the North: North: Vacant East: House of Worship South: Commercial West: Commercial		
14	Existing zoning: Res Single Family One Future Land Use classification: Commercial		
15	Have there been any prior rezoning, special exception, variance, or site plan approvals on the property? (X) No () Yes. If yes provide date, petition number and nature of approval.		
16	Request is for: (X) Rezone () Special Exception () Variance		
17	Parcel Identification Number: 3-15-37-35-0010-01210-0060, 3-15-37-35-0010-01210-0040, 3-15-37-35-0010-01210-0030, 3-15-37-35-0010-01210-0010, 3-15-37-35-0010-01210-0070, 3-15-37-35-0010-01210-0090, 3-15-37-35-0010-01210-0100, and 3-15-37-35-0010-01210-0120		

REQUIRED ATTACHMENTS	
✓ 18	Applicant's statement of interest in property: Contract Purchaser
✓ 19	Non-refundable application fee: Rezoning: \$850 plus \$30/acre; Special Exception: \$500 plus \$30/acre; Variance: \$500 Note: Resolution No. 98-11 Schedule of Land Development Regulation Fees and Charges B When the cost for advertising publishing and mailing notices of public hearings exceeds the established fee, or when a professional consultant is hired to advise the city on the application, the applicant shall pay the actual costs.
✓ 20	Last recorded warranty deed: November 20, 2018
✓ 21	Notarized letter of consent from property owner (if applicant is different from property owner)
✓ 22	Three (3) CERTIFIED BOUNDARY surveys of the property (one no larger than 11x17; scale not less than one inch to 20 feet; North point) containing: a. Date of survey, surveyor's name, address and phone number b. Legal description of property pertaining to the application c. Computation of total acreage to nearest tenth of an acre d. Location sketch of subject property, and surrounding area within one-half mile radius
✓ 23	List of surrounding property owners with addresses and location sketch of the subject property. See the Information Request Form from the Okeechobee Property Appraiser's Office (attached)
✓ 24	Affidavit attesting to completeness and correctness of the list (attached)
25	Completed specific application and checklist sheet for each request checked in line 15

Confirmation of Information Accuracy

I hereby certify that the information in this application is correct. The information included in this application is for use by the City of Okeechobee in processing my request. False or misleading information may be punishable by a fine of up to \$500.00 and imprisonment of up to 30 days and may result in the denial of this application.

Signature

Mitch Stephens

Printed Name

Mitch Stephens

Date

4/2/2021

For questions relating to this application packet, call General Services Dept. at (863)-763-3372, Ext. 9820

ADDITIONAL INFORMATION REQUIRED FOR A REZONING	
A	Current zoning classification: Res Single Family One Requested zoning classification Residential Multiple Family
B	Describe the desired permitted use and intended nature of activities and development of the property? The client is proposing to construct to the fullest density allowed multifamily apartments for rent.
C	Is a Special Exception necessary for your intended use? (<input checked="" type="checkbox"/>) No (<input type="checkbox"/>) Yes If yes, briefly describe:
D	Is a Variance necessary for your intended use? (<input checked="" type="checkbox"/>) No (<input type="checkbox"/>) Yes If yes, briefly describe:
E	Attach a Traffic Impact Study prepared by a professional transportation planner or transportation engineer, if the rezoning or proposed use will generate 100 or more peak hour vehicle trip ends using the trip generation factors for the most similar use as contained in the Institute of Transportation Engineers most recent edition of <u>Trip Generation</u> . The TIA must identify the number of net new external trips, pass-bay calculations, internal capture calculations, a.m. and p.m. peak hour trips and level of service on all adjacent roadway links with and without the project.
F	Responses addressing the required findings for granting a rezoning or change in Land Development Regulations as described below. Attach additional sheets as necessary.

**FINDINGS REQUIRED FOR GRANTING A REZONING
OR CHANGE IN LAND DEVELOPMENT
REGULATIONS (Sec. 70-340, LDR page CD70:16)**

It is the Applicant's responsibility to convince the Planning Board/LPA and City Council that approval of the proposed rezoning is justified. Specifically, the Applicant should provide in his/her application and presentation sufficient explanation and documentation to convince the reviewing bodies to find that:

1. The proposed rezoning is not contrary to Comprehensive Plan requirements.
2. The proposed use being applied for is specifically authorized under the zoning district in the Land Development Regulations.
3. The proposed use will not have an adverse effect on the public interest.
4. The proposed use is appropriate for the location proposed, is reasonably compatible with adjacent land uses, and is not contrary or detrimental to urbanizing land use patterns.
5. The proposed use will not adversely affect property values or living conditions or be a deterrent to the improvement or development of adjacent property.

Glenwood Villages

Responses to Standards for Considering Changes in Zoning

1. The proposed change is not contrary to the Comprehensive Plan Requirements;

The proposed request is not contrary to the Comprehensive plan requirements. The 2.066 acres site is currently zoned Residential Single Family One, and the surrounding properties are zoned Light Commercial, Commercial, Residential Multiple Family, and Residential Single Family One making the zoning change compatible by acting as a buffer from Commercial to Residential Single Family One further to the east.

2. The proposed use being applied for is specifically authorized under the zoning district in the Land Development Regulations;

The proposed development of apartments on Residential Multiple Family zoned land is specifically authorized under the proposed zoning district in the Land Development Regulations.

3. The proposed use will not have an adverse effect on the public interest;

The proposed zoning change should have a positive impact on the public interest to develop land that has access to all utilities and roads which will increase land value and development potential as a residential use.

4. The proposed use is appropriate for the location proposed, is reasonably compatible with adjacent land uses and is not contrary or detrimental to urbanizing land use patterns:

The proposed use is appropriate for the location and will complement the buffer from intensive Commercial zoning to the west to Residential Single Family One to the east.

5. The proposed use will not adversely affect property values or living conditions, or be a detriment to the improvement or development of adjacent property;

The proposed use should positively impact property values, living conditions and be an improvement to the adjacent property, and development of previously undeveloped land.

- 6. The proposed use can be suitably buffered from surrounding uses, so as to reduce the impact of any nuisance or hazard to the neighborhood;**

The proposed use can be suitably buffered from surrounding unlike uses to the west. The parcel is bounded to the south by NE 4th Street, to the east by NE 3rd Avenue, to the north by NE 5th Street, and to the west by NE 2nd Avenue ROW.

- 7. The proposed use will not create a density pattern that would overburden public facilities such as schools, streets, and utility services;**

The use will not create density patterns that would overburden any public facilities. The potential development impacts will be accounted for within the existing available amenities and is a buffer from the existing Commercial zoning.

- 8. The proposed use will create traffic congestion, flooding, or drainage problems, or otherwise affect public safety;**

The proposed use will not impact traffic congestion as existing streets provide adequate capacity for the additional traffic. There are City ditches surrounding the property, but the best location to drain is in the southeast portion of the site, which flow down NE 4th Street to Taylor Creek. This project will not adversely affect public safety.

- 9. The proposed use has not been inordinately burdened by unnecessary restrictions;**

The proposed use has not been inordinately burdened by unnecessary restrictions.

Glenwood Village

(Description of requested land use change and reason for request)

Mr. Mitch Stephens has a contract on this parcel that is owned by Corey and Desiree Penrod. The parcel is Block 121 of the City of Okeechobee, it is 2.07 acres of land between NE 2nd and 3rd Avenue and between NE 3rd and 4th Street. Mr. Stephens is proposing a change of zoning on the subject property. This property is located in Section 15, Township 37S, and Range 35E, with the property's parcel IDs 3-15-37-35-0010-01210-0060, 3-15-37-35-0010-01210-0040, 3-15-37-35-0010-01210-0030, 3-15-37-35-0010-01210-0010, 3-15-37-35-0010-01210-0070, 3-15-37-35-0010-01210-0090, 3-15-37-35-0010-01210-0100, and 3-15-37-35-0010-01210-0120. It is currently located in the City of Okeechobee with a current zoning of Residential Single Family One.

The primary intent of rezoning this parcel is to amend the zoning classification to Residential Multiple Family. The proposed zoning is compatible with adjacent lands at this location surrounded by Residential Single Family One, Light Commercial, Commercial, and Residential Multiple Family zoned lands.

This application requests the City to grant a change in zoning on this parcel from the existing Residential Single Family One to Residential Multiple Family. The property can be accessed off any of the streets listed above.

Mr. Stephens requests that the Planning Board recommend to the City Council to grant the requested zoning amendment of this parcel of land to Residential Multiple Family.

Parcel ID Number: 3-15-37-35-0010-01210-0070

Prepared by and return to:
Susie Burk
Okeechobee Title Company, Inc.
105 NW 6th Street
Okeechobee, Florida 34972
FILE NO. 36444

FILE NUM 2018013904
OR BK 816 PG 970
SHARON ROBERTSON, CLERK & COMPTROLLER
OKEECHOBEE COUNTY, FLORIDA
RECORDED 11/21/2018 02:00:48 PM
AMT \$105,000.00
RECORDING FEES \$27.00
DEED DOC \$735.00
RECORDED BY H Pinon
Pgs 970 - 972; (3 pgs)

Warranty Deed

This Indenture, Executed this November 20, 2018 A.D. Between

WANDA SUE WOLFORD, TRUSTEE OF THE EVA MAE WILLIAMS REVOCABLE LIVING TRUST F/K/A THE EVA MAE HAZELLIEF REVOCABLE LIVING TRUST UNDER AGREEMENT DATED SEPTEMBER 5, 1986, AS AMENDED JULY 27, 1994 AND SEPTEMBER 25, 1997

whose address is 1888 EAST RD, Jacksonville, Florida 32216, hereinafter called the grantor, to

SHAUN C. PENROD and DESIREE A. PENROD, HUSBAND and WIFE,

whose post office address is: 2437 SW 33rd Cir., Okeechobee, FL 34974, hereinafter called the grantee:

(Whenever used herein the term "grantor" and "grantee" include all the parties to this instrument and the heirs, legal representatives and assigns of individuals, and the successors and assigns of corporations)

Witnesseth, that the grantor, for and in consideration of the sum of Ten Dollars, (\$10.00) and other valuable considerations, receipt whereof is hereby acknowledged, hereby grants, bargains, sells, aliens, remises, releases, conveys and confirms unto the grantee, all that certain land situate in Okeechobee County, Florida, viz:

Legal Description as Exhibit "A"

Parcel ID Number: 3-15-37-35-0010-01210-0070

Subject to covenants, restrictions, easements of record and taxes for the current year.

Together with all the tenements, hereditaments and appurtenances thereto belonging or in anywise appertaining.

To Have and to Hold, the same in fee simple forever.

And the grantor hereby covenants with said grantee that the grantor is lawfully seized of said land in fee simple; that the grantor has good right and lawful authority to sell and convey said land; that the grantor hereby fully warrants the title to said land and will defend the same against the lawful claims of all persons whomsoever; and that said land is free of all encumbrances except taxes accruing subsequent to December 31, 2018.

In Witness Whereof, the said grantor has signed and sealed these presents the day and year first above written.

Signed, sealed and delivered in our presence:

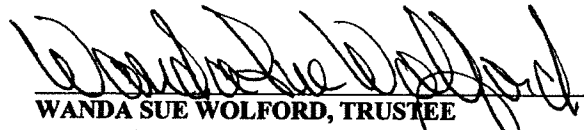

Witness Printed Name **Sylvia E. Burk**

 (Seal)

WANDA SUE WOLFORD, TRUSTEE
Address: 1888 EAST RD, Jacksonville, Florida 32216

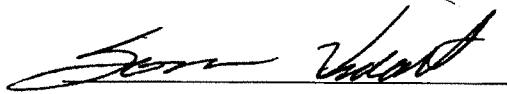

Witness Printed Name **SONSUN VIRKAITIS**

State of Florida
County of Okeechobee

The foregoing instrument was acknowledged before me this November 20, 2018, by WANDA SUE WOLFORD, TRUSTEE OF The Eva Mae Williams Revocable Living Trust F/K/A the Eva Mae Hazellief Revocable Living Trust under Agreement dated September 5, 1986, as amended July 27, 1994 and September 25, 1997, who produced a drivers license as identification.

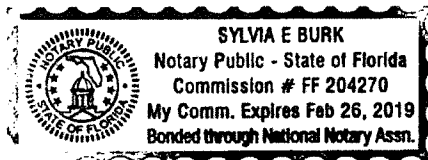

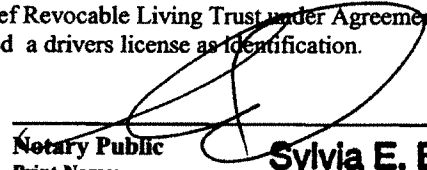

Notary Public
Print Name: **Sylvia E. Burk**
My Commission Expires _____

Exhibit "A"

**LOTS 1 TO 12, INCLUSIVELY, BLOCK 121, CITY OF OKEECHOBEE, PLAT BOOK 5, PAGE 5,
OKEECHOBEE COUNTY, FLORIDA.**

COPY

File Number: 36444

**Legal Description with Non Homestead
Closer's Choice**

CITY OF OKEECHOBEE
55 SE 3RD AVENUE
OKEECHOBEE, FL 34974
TELE: 863-763-3372 FAX: 863-763-1686
LAND USE POWER OF ATTORNEY

Name of Property Owners: Corey and Desiree Penrod		
Mailing Address: 2437 SW 33rd Circle Okeechobee, FL 34974		
Home Telephone:	Work:	Cell: 863-634-0546
Property Address: 200 block NE 3rd Street Okeechobee, FL 34972		
Parcel ID Number: 3-15-37-35-0010-01210-0060, 3-15-37-35-0010-01210-0040, 3-15-37-35-0010-01210-0030, 3-15-37-35-0010-01210-0010, 3-15-37-35-0010-01210-0070, 3-15-37-35-0010-01210-0090, 3-15-37-35-0010-01210-0100, and 3-15-37-35-0010-01210-0120		
Name of Applicant: Mitch Stephens		
Home Telephone:	Work:	Cell: 919-201-9913

The undersigned, being the record title owner(s) of the real property described above, do hereby grant unto the applicant stated above the full right and power of attorney to make application to the City of Okeechobee to change the land use of said property. This land use change may include rezoning of the property, the granting of special exception or variances, and appeals of decisions of the Planning Department. It is understood that conditions, limitations and restrictions may be place upon the use or operation of the property. Misstatements upon application or in any hearing may result in the termination of any special exception or variance and a proceeding to rezone the property to the original classification. This power of attorney may be terminated only by a written and notarized statement of such termination effective upon receipt by the Planning Department.

IN WITNESS WHEREOF THE UNDERSIGNED HAVE SET THEIR HAND AND SEALS THIS _____
DAY OF 3/31 2021.

[Signature]
OWNER

WITNESS

OWNER

WITNESS

STATE OF FLORIDA
COUNTY OF Okeechobee

The foregoing instrument was acknowledged before me by means of ☒ physical presence or ☐ online notarization, this 31st day of March, 2021, by Shawn C. Penrod,
(Name of Person)
who is personally known to me or produced _____ as identification.

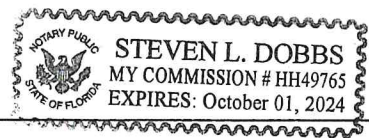
STEVEN L. DOBBS
MY COMMISSION # HH49765
EXPIRES: October 01, 2024

[Signature]
NOTARY PUBLIC SIGNATURE

#22

GRAPHIC SCALE

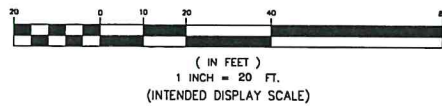

BOUNDARY SURVEY
LOCATED IN SECTION 15; TOWNSHIP 37 SOUTH; RANGE 35 EAST

MATCH CENTERLINE OF 4TH AVENUE TO SHEET 2

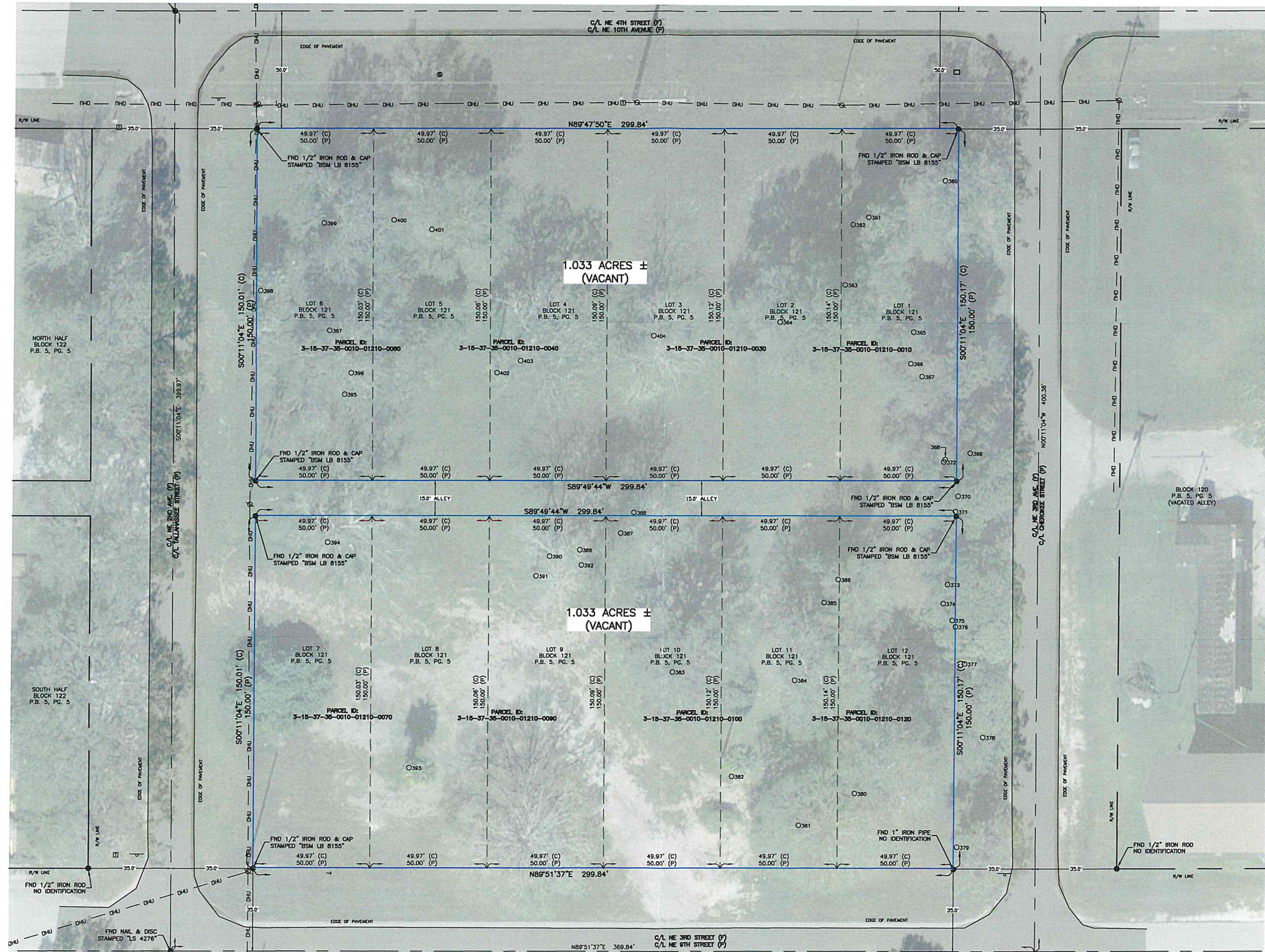

BSM & ASSOCIATES
LAND SURVEYING SERVICES
80 SE 31st Lane, Okeechobee, FL 34974
ricky.barnes@bsmsurvey.com
863.484.8324
LB 8155

BY:	
REVISIONS:	
DATE:	DWG 21-109 SURVEY
SHEET 3 OF 3	
REF	21-109 SURVEY & ASSOCIATES, INC. 2021/11/11-109 BND 309 NE 4TH ST & PENROD BLOCK TO SOUTH DRAINAGE
FLD	21-109 SURVEY & ASSOCIATES, INC. 2021/11/11-109 BND 309 NE 4TH ST & PENROD BLOCK TO SOUTH DRAINAGE
OFF	FB/PG. BSM #6/20
CMD	DATE 03/18/21

BOUNDARY SURVEY
NE 4TH STREET
OKEECHOBEE, FLORIDA 34972

LOCATED IN SECTION 15; TOWNSHIP 37 SOUTH; RANGE 35 EAST

BOUNDARY RESOLUTION
(1 INCH = 100 FEET)



C/L	CENTERLINE
R/W	RIGHT-OF-WAY
ID	IDENTIFICATION
FND	FOUND
OHU	OVERHEAD UTILITY LINE
P.B.	PLAT BOOK
PG.	PAGE
O.R.B.	OFFICIAL RECORD BOOK
O.R.F.	OFFICIAL RECORD FILE
⊙	UTILITY POLE
⊞	TELEPHONE PEDESTAL
⊞	WATER METER
⊞	WATER VALVE
⊞	SEWER SANITARY MANHOLE
⊞	SINGLE SUPPORT SIGN
□	CATCH BASIN

LEGAL DESCRIPTION:

LOT 1 THROUGH 12, INCLUSIVELY, BLOCK 110, CITY OF OKEECHOBEE, PLAT BOOK 5,
PAGE 5, OKEECHOBEE COUNTY, FLORIDA.

LOT 1 THROUGH 12, INCLUSIVELY, BLOCK 121, CITY OF OKEECHOBEE, PLAT BOOK 5,
PAGE 5, OKEECHOBEE COUNTY, FLORIDA.

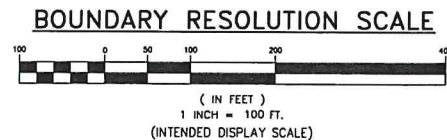

TREE TABLE		
POINT ID	TREE SIZE	TREE TYPE
377	20"	PINE
378	26"	OAK
379	22"	PINE
380	24"	OAK
381	32"	OAK
382	18"	CABBAGE PALM
383	28"	OAK
384	24"	OAK
385	14"	CABBAGE PALM
386	16"	OAK
387	14"	UNK
388	12"	UNK
389	16"	OAK
390	12"	UNK
391	12"	UNK
392	16"	OAK
393	14"	CABBAGE PALM
394	36"	OAK
395	14"	OAK
396	60"	OAK
397	24"	OAK
398	12"	CABBAGE PALM
399	36"	OAK
400	18"	OAK
401	36"	OAK
402	14"	CABBAGE PALM
403	32"	UNK
404	36"	UNK

SURVEYOR'S NOTES:

1. THE SURVEY DATE IS MARCH 18, 2021.
2. THIS IS A BOUNDARY SURVEY, AS DEFINED IN CHAPTER 5J-17.050(11) OF THE FLORIDA ADMINISTRATIVE CODE.
3. THIS SURVEY MAP AND REPORT OR THE COPIES THEREOF ARE NOT VALID WITHOUT THE SIGNATURE AND THE ORIGINAL SEAL OF A FLORIDA LICENSED SURVEYOR AND MAPPER.
4. ADDITIONS OR DELETIONS TO SURVEY MAPS OR REPORTS BY OTHER THAN THE SIGNING PARTY OR PARTIES IS PROHIBITED WITHOUT WRITTEN CONSENT OF THE SIGNING PARTY OR PARTIES.
5. BEARINGS SHOWN HEREON ARE BASED ON GRID NORTH, AND ARE REFERENCED TO THE FLORIDA STATE PLANE COORDINATE SYSTEM, EAST ZONE, NORTH AMERICAN DATUM OF 1983, 2011 ADJUSTMENT. THE BEARING BASE FOR THIS SURVEY IS THE CENTERLINE OF NORTHEAST 4TH STREET BETWEEN BLOCKS 110 AND 121, SAID LINE BEARS N 89°47'50" E AND ALL OTHER BEARINGS ARE RELATIVE THERE TO.
6. THIS SURVEY DOES NOT HAVE THE BENEFIT OF A CURRENT TITLE COMMITMENT, OPINION, OR ABSTRACT. DURING THE COURSE OF THE SURVEY SOME SEARCHES OF THE PUBLIC RECORDS WERE MADE, BUT THESE SEARCHES WERE NOT EXHAUSTIVE AND SHOULD NOT BE CONSIDERED A SUBSTITUTE FOR A PROPER TITLE COMMITMENT, OPINION, OR ABSTRACT OBTAINED FROM A TITLE AGENCY OR OTHER TITLE PROFESSIONAL.
7. THE LEGAL DESCRIPTION OF THE LAND CONTAINED IN THIS BOUNDARY SURVEY IS BASED ON THE DESCRIPTION RECORDED IN OFFICIAL RECORDS BOOK 786, PAGE 1593, AND OFFICIAL RECORDS BOOK 816, PAGE 970 AS RECORDED IN THE PUBLIC RECORDS OF OKEECHOBEE COUNTY, FLORIDA.
8. THIS SURVEY DELINEATES THE LOCATIONS OF THE LEGAL DESCRIPTIONS ON THE GROUND, BUT DOES NOT DETERMINE OWNERSHIP OR PROPERTY RIGHTS.
9. ADJOINING PROPERTY INFORMATION WAS OBTAINED FROM OKEECHOBEE COUNTY PROPERTY APPRAISER OFFICE AND PER PLAT.
10. AERIAL IMAGERY SHOWN HEREON WAS OBTAINED FROM THE LAND BOUNDARY INFORMATION SYSTEM (LABINS) DATED 2018 AND IS SHOWN FOR INFORMATIONAL PURPOSES ONLY.
11. SUBJECT PROPERTY IS LOCATED IN FLOOD ZONE X PER FEMA MAP NUMBER 12093C, PANEL NUMBER 04B5C, WITH AN EFFECTIVE DATE OF 07/16/15.

CERTIFICATION:

I HEREBY CERTIFY THAT THE ATTACHED SURVEY IS TRUE AND CORRECT TO THE BEST OF MY KNOWLEDGE AND BELIEF AND THAT IT MEETS THE STANDARDS OF PRACTICE SET FORTH BY THE FLORIDA BOARD OF PROFESSIONAL SURVEYORS AND MAPPERS IN CHAPTER 5J-17, FLORIDA ADMINISTRATIVE CODE.

FOR THE BENEFIT OF THE FOLLOWING PARTIES ONLY

1) MITCH STEPHENS 7074
2) STEVE DOBBS ENGINEERING, LLC.

FOR THE FIRM: _____ STATE OF _____

BSM & ASSOCIATES, INC. STATE OF
FLORIDA

Professional

RICHARD E. BARNES
PROFESSIONAL SURVEYOR AND MAPPER
STATE OF FLORIDA LICENSE NO. 7074



BOUNDARY SURVEY		DATE: 03/18/21		BY: _____
NE 4TH STREET		DWG 21-109 SURVEY		
OKEECHOBEE, FLORIDA 34972		REVISIONS:		
REF Z:\W\Drawings & Associates\ME\2021\21-109 BND 209 NE 4TH ST & FRENCH BLVD TO SOUTH OAKWAY				
FLD HW, DF		FB/PG. RJ #1/20-22		
OFF	BHM			
CKD	REB	SHEET 1 OF 3		

PARCEL NUMBER	OWNER	ADDRESS 1	ADDRESS 2	CITY	STATE	ZIP
3-15-37-35-0010-00880-0040	WILLIAMSON JOHN	1200 NE 96TH ST		OKEECHOBEE	FL	34972-0505
3-15-37-35-0010-00880-0060	MITCHELL RONALD	1105 SW 4TH ST		OKEECHOBEE	FL	34974
3-15-37-35-0010-00880-0070	ENTRY MARIE	500 NE 3RD AVE		OKEECHOBEE	FL	34972
3-15-37-35-0010-00880-0100	SKYLINE RENOVATION SERVICES LLC	5276 JOG LN		DELRAY BEACH	FL	33484-6650
3-15-37-35-0010-00890-0010	LMXN HOLDINGS LLC	1887 SW 8TH ST		OKEECHOBEE	FL	34974-3910
3-15-37-35-0010-00890-0040	LMXN HOLDINGS LLC	1887 SW 8TH ST		OKEECHOBEE	FL	34974-3910
3-15-37-35-0010-00890-0060	COLT PENNY M	1601 SW 35TH CIR		OKEECHOBEE	FL	34974
3-15-37-35-0010-00890-0070	VILLEDA BAUDILIO	201 NE 5TH ST		OKEECHOBEE	FL	34972-2605
3-15-37-35-0010-00890-0090	II PARTNERS INC	P O BOX 2293		OKEECHOBEE	FL	34973-2293
3-15-37-35-0010-00890-0110	LMXN HOLDINGS LLC	1887 SW 8TH ST		OKEECHOBEE	FL	34974-3910
3-15-37-35-0010-00900-0010	TAMAL PROPERTIES LLC	152 PORGEE ROCK PL		JUPITER	FL	33458-1634
3-15-37-35-0010-00900-0070	TAMAL PROPERTIES LLC	152 PORGEE ROCK PL		JUPITER	FL	33458-1634
3-15-37-35-0010-01080-0040	MONTESI CRAIG SR	10143 CULPEPPER CT		ORLANDO	FL	32836-6340
3-15-37-35-0010-01090-0010	LAKE REAL ESTATE HOLDINGS LLC	400 N PARROTT AVE		OKEECHOBEE	FL	34972
3-15-37-35-0010-01100-0010	JKST HOLDINGS LLC	PO BOX 873		PORT SALERNO	FL	34992-0873
3-15-37-35-0010-01110-0010	CHURCH OF GOD	301 NE 4TH AVE		OKEECHOBEE	FL	34972
3-15-37-35-0010-01120-0010	FT DRUM CORPORATION	PO BOX 1177		OKEECHOBEE	FL	34973-1177
3-15-37-35-0010-01190-0010	FT DRUM CORPORATION	PO BOX 1177		OKEECHOBEE	FL	34973-1177
3-15-37-35-0010-01190-0030	CANCINO MARIA	406 NE 4TH ST		OKEECHOBEE	FL	34972-2606
3-15-37-35-0010-01190-0060	KENNEDY ARTHUR GREGORY	2328 SW 13TH ST		OKEECHOBEE	FL	34974
3-15-37-35-0010-01190-0070	ROSE DARLA J	1411 SW 7TH AVE		OKEECHOBEE	FL	34974-5044
3-15-37-35-0010-01190-0090	N & A CONSTRUCTION INC	150 FULMAR TER		OKEECHOBEE	FL	34974
3-15-37-35-0010-01200-0010	CHURCH OF GOD	301 NE 4TH AVE		OKEECHOBEE	FL	34972
3-15-37-35-0010-01220-0010	OKEECHOBEE PRESBYTERIAN	312 N PARROTT AVE		OKEECHOBEE	FL	34972-2933
3-15-37-35-0010-01220-0040	OKEECHOBEE PRESBYTERIAN CHURCH	312 N PARROTT AVE		OKEECHOBEE	FL	34972
3-15-37-35-0010-01220-0060	OKEECHOBEE PRESBYTERIAN CHURCH	312 N PARROTT AVE		OKEECHOBEE	FL	34972
3-15-37-35-0010-01220-0080	GREENBERGER JANIS	P O BOX 1092		OKEECHOBEE	FL	34973-1092
3-15-37-35-0010-01220-0100	SENIORS R ABLE INC	PO BOX 759		OKEECHOBEE	FL	34973-0759
3-15-37-35-0010-01230-0010	SHAMROCK MAX LLC	PO BOX 625		OKEECHOBEE	FL	34973-0625
3-15-37-35-0010-01230-0050	CBC PROPERTIES LLC	301 NW 4TH AVE		OKEECHOBEE	FL	34972-2552
3-15-37-35-0010-01400-0010	205 N PARROT AVE HOLDINGS LLC	2740 SW MARTIN DOWNS BLVD-#247		PALM CITY	FL	34990
3-15-37-35-0010-01410-0010	WALPOLE EDWIN E III REV LIV TR	P O BOX 1177		OKEECHOBEE	FL	34973
3-15-37-35-0010-01410-0020	WALPOLE INC	P O BOX 1177		OKEECHOBEE	FL	34973-1177
3-15-37-35-0010-01410-0040	KIRCHMAN OIL COMPANY	P O BOX 1625		BELLE GLADE	FL	33430-6625
3-15-37-35-0010-01410-0060	WILLIAMS HAYNES E REV TRUST	206 N PARROTT AVE		OKEECHOBEE	FL	34972
3-15-37-35-0010-01410-0080	WILLIAMS SUSAN E REV TRUST	206 N PARROTT AVE		OKEECHOBEE	FL	34972
3-15-37-35-0010-01410-0100	WALPOLE INC	P O BOX 1177		OKEECHOBEE	FL	34973-1177
3-15-37-35-0010-01420-0010	MARK J TENNISWOOD DMD PA	208 NE 3RD ST		OKEECHOBEE	FL	34972-2947
3-15-37-35-0010-01420-0050	SLOAN & RILEY HOLDINGS LLC	202 NE 3RD ST		OKEECHOBEE	FL	34972-2947
3-15-37-35-0010-01420-0070	205 OKEECHOBEE LLC	205 NE 2ND ST		OKEECHOBEE	FL	34972-2974

3-15-37-35-0010-01430-0010	HORNER WANDA	211 NE 4TH AVE	OKEECHOBEE	FL	34972	
3-15-37-35-0010-01430-0030	THERAPY CENTER OF OKEECHOBEE I	637 SE 74TH AVE	OKEECHOBEE	FL	34974	
3-15-37-35-0010-01430-0060	PENROD CONSTRUCTION COMPANY	P O BOX 3166	OKEECHOBEE	FL	34973-3166	
3-15-37-35-0010-01430-0070	GRETCHEN ROBERTSON INVESTMENT	309 NE 2ND ST	OKEECHOBEE	FL	34972-2976	
3-15-37-35-0010-01430-0090	GRETCHEN ROBERTSON INVESTMENT	309 NE 2ND ST	OKEECHOBEE	FL	34972	
3-15-37-35-0010-01430-0110	BELLA ROSE DAY SPA & SALON LLC	311 NE 2ND ST	OKEECHOBEE	FL	34972-2976	
3-15-37-35-0010-01440-0030	RODRIGUEZ SOBEIDA	111 W 33RD ST	HIALEAH	FL	33012	
3-15-37-35-0010-01440-0040	WILLIAMS MICHAEL JAMES	161 MILTON DR	PADUCAH	KY	42003-5574	
3-15-37-35-0010-01440-0070	COLIN M CAMERON ESQ PA	200 NE 4TH AVE	OKEECHOBEE	FL	34972-2981	
3-15-37-35-0010-01520-0010	REGIONS BANK	250 RIVERCHASE PKWY STE 600	BIRMINGHAM	AL	35244	
3-15-37-35-0010-01520-0040	LAKE O PARTNERS INC	110 NE 3RD AVE	OKEECHOBEE	FL	34972	
3-15-37-35-0010-01530-0010	HOOVER SUSANNE C	P O BOX 78	OKEECHOBEE	FL	34973	
3-15-37-35-0010-01530-0020	BROWN MICHAEL G	P O BOX 120	OKEECHOBEE	FL	34973-0120	
3-15-37-35-0010-01530-0030	PALM PLAZA OF OKEECHOBEE INC	PO BOX 986	OKEECHOBEE	FL	34973-0986	
3-15-37-35-0010-01540-0010	SPIRIT CV OKEECHOBEE FL LLC	%CVS #3237-01/OCC EXP DEPT	1 CVS DRIVE	WOONSOCKET	RI	02895-6146

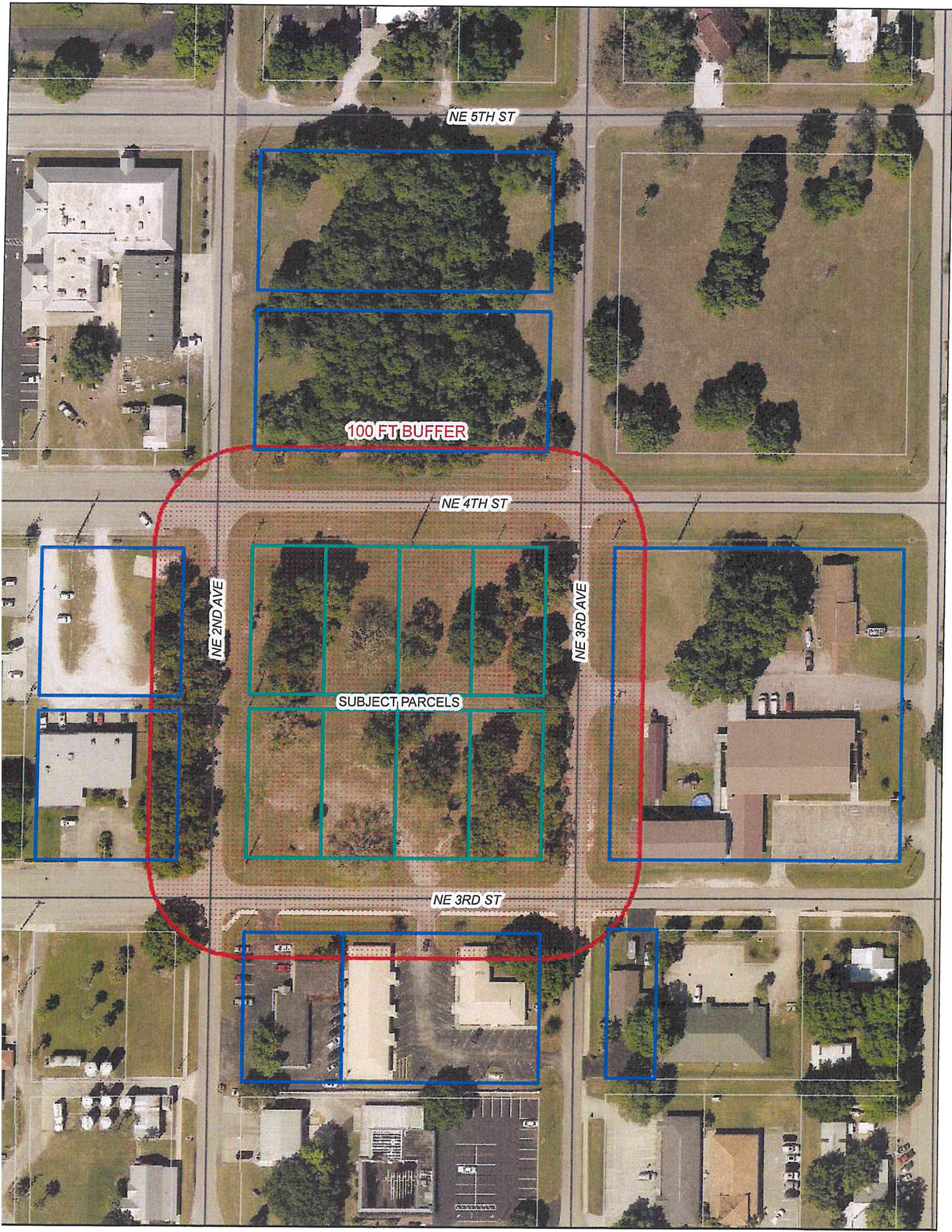

Petition No. 21-003R

Affidavit Attesting to the Completeness and Accuracy of the List of Surrounding Property Owners

I hereby certify under the penalty of law or the revocation of the requested approval sought that to the best of my knowledge and belief, the attached list constitutes the complete and accurate list of the property owners, addresses, and parcel identification numbers of all parcels and tracts within three hundred (300) feet not including intervening streets, alleys, or waterways, of the perimeter of the lands which are subjects of, or are contiguous to but held under the same ownership as, the lands subject to the application for a change in land use or zoning, said list constituting a portion of that application. This affidavit is made based upon an inspection of the tax rolls of the Property Appraiser of Okeechobee County as of March 23, 2021 and the Assertions made to me by members of that Office that the information reviewed constitutes the most recent information available to that office. I therefore attest to this 2ND day of April, 2021.

Mitch Stephens
Signature of Applicant

4/2/2021
Date

Mitch Stephens

Name of Applicant (printed or typed)

STATE OF FLORIDA

COUNTY OF Okeechobee

The foregoing instrument was acknowledged before me by means of ☒ physical presence or ☐ online notarization, this 2ND day of April, 2021, by Mitch Stephens, who is personally known to me or produced _____ as identification.

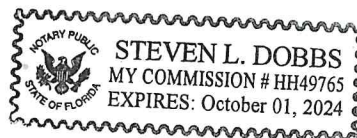

Steven L. Dobbs
Notary Public Signature

Okeechobee County Property Appraiser

Mickey L. Bandi, CFA

2020 Certified Values

updated: 4/8/2021

Parcel: << **3-15-37-35-0010-01210-0010 (33814)** >>

Aerial Viewer Pictometry Google Maps

Owner & Property Info

Result: 6 of 18

Owner	PENROD SHAUN C PENROD DESIREE A 2437 SW 33RD CIR OKEECHOBEE, FL 34974-5723		
Site	NE 4TH ST, OKEECHOBEE		
Description*	CITY OF OKEECHOBEE (PLAT BOOK 1 PAGE 10 & PLAT BOOK 5 PAGE 5) LOT 1 & EAST 1/2 OF LOT 2 BLOCK 121		
Area	0.258 AC	S/T/R	15-37-35
Use Code**	VACANT COMMERCIAL (1000)	Tax District	50

*The Description above is not to be used as the Legal Description for this parcel in any legal transaction.

**The Use Code is a Dept. of Revenue code. Please contact Okeechobee County Planning & Development at 863-763-5548 for zoning info.

Property & Assessment Values

2019 Certified Values		2020 Certified Values	
Mkt Land	\$21,026	Mkt Land	\$21,360
Ag Land	\$0	Ag Land	\$0
Building	\$0	Building	\$0
XFOB	\$0	XFOB	\$0
Just	\$21,026	Just	\$21,360
Class	\$0	Class	\$0
Appraised	\$21,026	Appraised	\$21,360
SOH Cap [?]	\$0	SOH/10% Cap [?]	\$0
Assessed	\$21,026	Assessed	\$21,360
Exempt	\$0	Exempt	\$0
Total Taxable	county:\$21,026 city:\$21,026 other:\$21,026 school:\$21,026	Total Taxable	county:\$21,360 city:\$21,360 other:\$21,360 school:\$21,360

Note: Property ownership changes can cause the Assessed value of the property to reset to full Market value, which could result in higher property taxes.

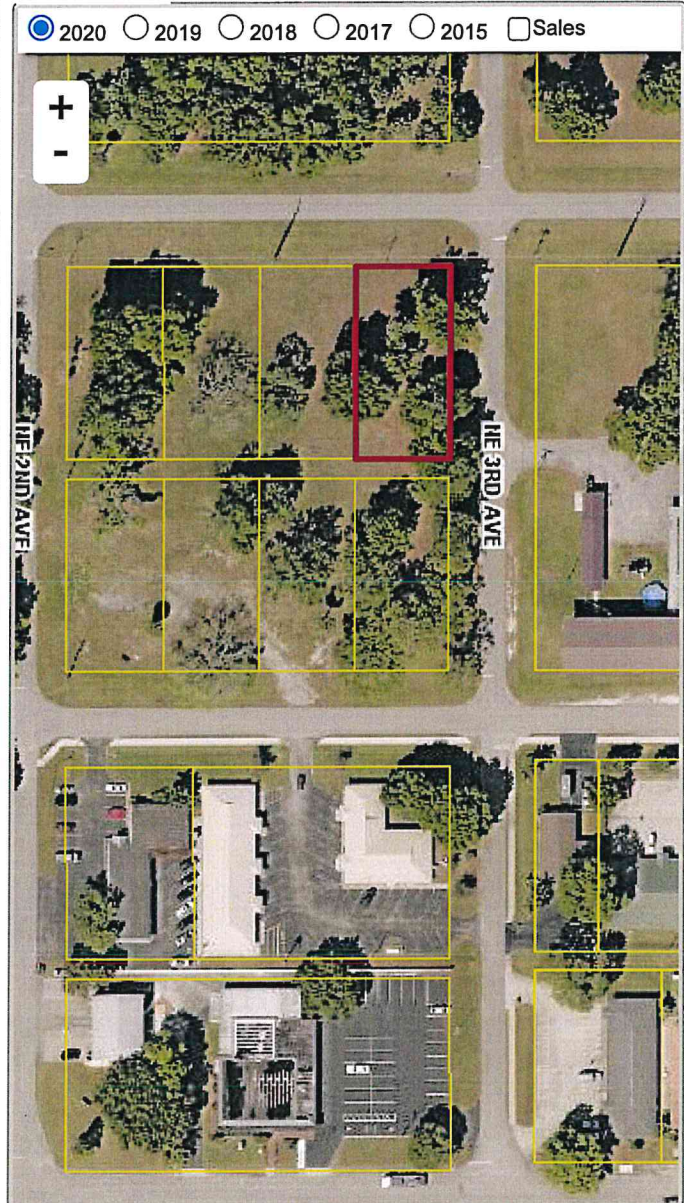
**▼ Sales History**

Sale Date	Sale Price	Book/Page	Deed	V/I	Qualification (Codes)	RCode
11/20/2018	\$105,000	0816/0970	WD	V	Q	03
10/27/1997	\$0	0398/0544	WD	V	U	03
5/1/1987	\$0	0286/1692	WD	V	U	03

▼ Building Characteristics

Bldg Sketch	Description*	Year Blt	Base SF	Actual SF	Bldg Value
NONE					

▼ Extra Features & Out Buildings (Codes)

Code	Description	Year Blt	Value	Units	Dims	Condition (% Good)
NONE						

▼ Land Breakdown

--	--	--	--	--	--	--

Okeechobee County Property Appraiser

Mickey L. Bandi, CFA

2020 Certified Values

updated: 4/8/2021

Parcel: << **3-15-37-35-0010-01210-0030 (33815)** >>

Aerial Viewer Pictometry Google Maps

Owner & Property Info

Owner	PENROD SHAUN C PENROD DESIREE A 2437 SW 33RD CIR OKEECHOBEE, FL 34974-5723		
Site	NE 4TH ST, OKEECHOBEE		
Description*	CITY OF OKEECHOBEE (PLAT BOOK 1 PAGE 10 & PLAT BOOK 5 PAGE 5) LOT 3 & WEST 1/2 OF LOT 2 BLOCK 121		
Area	0.258 AC	S/T/R	15-37-35
Use Code**	VACANT COMMERCIAL (1000)	Tax District	50

*The Description above is not to be used as the Legal Description for this parcel in any legal transaction.

**The Use Code is a Dept. of Revenue code. Please contact Okeechobee County Planning & Development at 863-763-5548 for zoning info.

Property & Assessment Values

2019 Certified Values		2020 Certified Values	
Mkt Land	\$21,026	Mkt Land	\$21,360
Ag Land	\$0	Ag Land	\$0
Building	\$0	Building	\$0
XFOB	\$0	XFOB	\$0
Just	\$21,026	Just	\$21,360
Class	\$0	Class	\$0
Appraised	\$21,026	Appraised	\$21,360
SOH Cap [?]	\$0	SOH/10% Cap [?]	\$0
Assessed	\$21,026	Assessed	\$21,360
Exempt	\$0	Exempt	\$0
Total Taxable	county:\$21,026 city:\$21,026 other:\$21,026 school:\$21,026	Total Taxable	county:\$21,360 city:\$21,360 other:\$21,360 school:\$21,360

Note: Property ownership changes can cause the Assessed value of the property to reset to full Market value, which could result in higher property taxes.

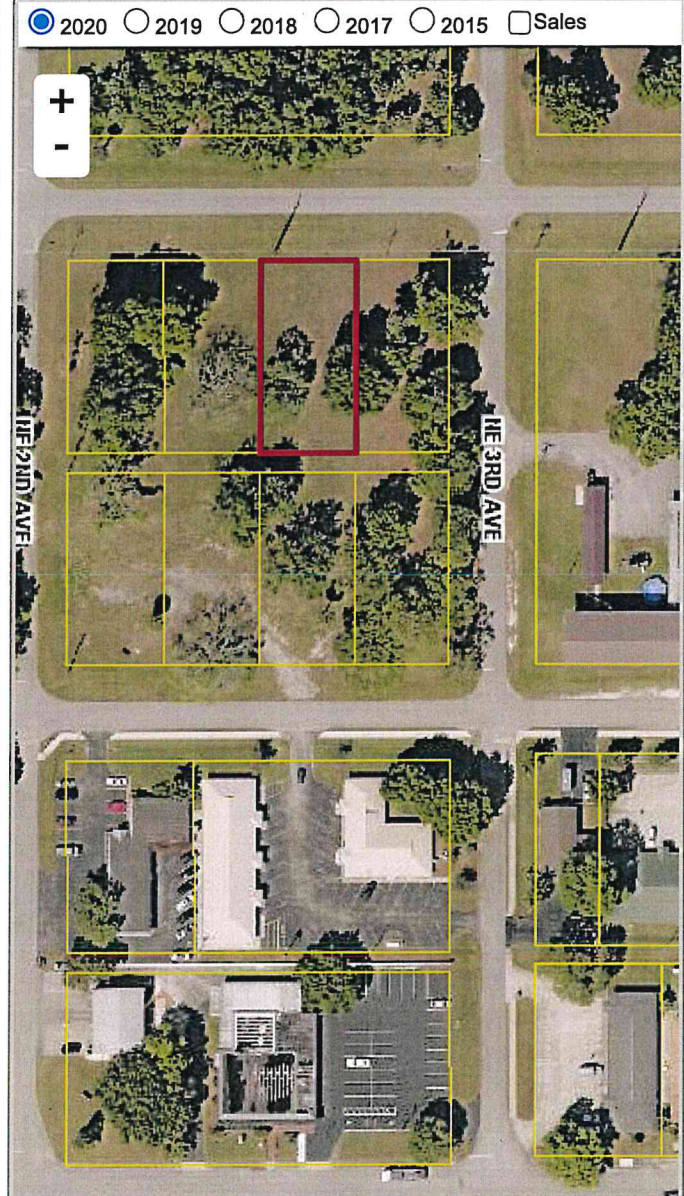
**▼ Sales History**

Sale Date	Sale Price	Book/Page	Deed	V/I	Qualification (Codes)	RCode
11/20/2018	\$105,000	0816/0970	WD	V	Q	03
10/27/1997	\$0	0398/0544	WD	V	U	03
5/1/1987	\$0	0286/1692	WD	V	U	03

▼ Building Characteristics

Bldg Sketch	Description*	Year Blt	Base SF	Actual SF	Bldg Value
NONE					

▼ Extra Features & Out Buildings (Codes)

Code	Description	Year Blt	Value	Units	Dims	Condition (% Good)
NONE						

▼ Land Breakdown

Okeechobee County Property Appraiser

Mickey L. Bandi, CFA

2020 Certified Values

updated: 4/8/2021

Parcel: << **3-15-37-35-0010-01210-0040 (33816)** >>

Aerial Viewer Pictometry Google Maps

Owner & Property Info

Owner	PENROD SHAUN C PENROD DESIREE A 2437 SW 33RD CIR OKEECHOBEE, FL 34974-5723		
Site	NE 4TH ST, OKEECHOBEE		
Description*	CITY OF OKEECHOBEE (PLAT BOOK 1 PAGE 10 & PLAT BOOK 5 PAGE 5) LOT 4 & EAST 1/2 OF LOT 5 BLOCK 121		
Area	0.258 AC	S/T/R	15-37-35
Use Code**	VACANT COMMERCIAL (1000)	Tax District	50

*The Description above is not to be used as the Legal Description for this parcel in any legal transaction.

**The Use Code is a Dept. of Revenue code. Please contact Okeechobee County Planning & Development at 863-763-5548 for zoning info.

Property & Assessment Values

2019 Certified Values		2020 Certified Values	
Mkt Land	\$21,026	Mkt Land	\$21,360
Ag Land	\$0	Ag Land	\$0
Building	\$0	Building	\$0
XFOB	\$0	XFOB	\$0
Just	\$21,026	Just	\$21,360
Class	\$0	Class	\$0
Appraised	\$21,026	Appraised	\$21,360
SOH Cap [?]	\$0	SOH/10% Cap [?]	\$0
Assessed	\$21,026	Assessed	\$21,360
Exempt	\$0	Exempt	\$0
Total Taxable	county:\$21,026 city:\$21,026 other:\$21,026 school:\$21,026	Total Taxable	county:\$21,360 city:\$21,360 other:\$21,360 school:\$21,360

Note: Property ownership changes can cause the Assessed value of the property to reset to full Market value, which could result in higher property taxes.

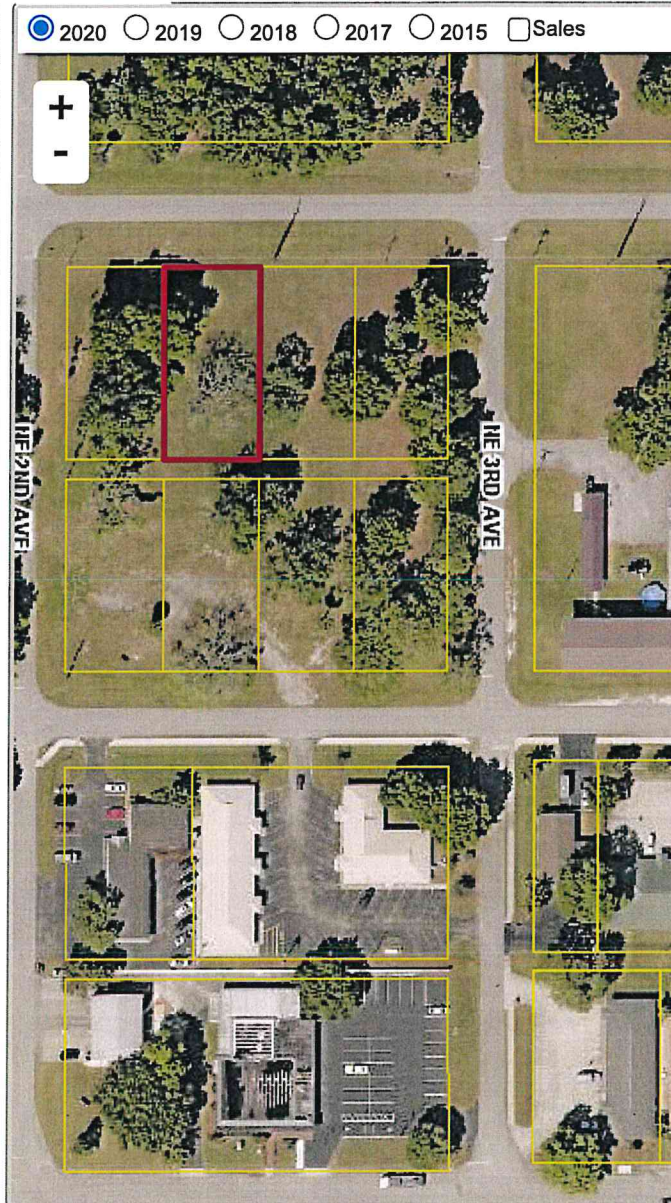
**▼ Sales History**

Sale Date	Sale Price	Book/Page	Deed	V/I	Qualification (Codes)	RCode
11/20/2018	\$105,000	0816/0970	WD	V	Q	03
10/27/1997	\$0	0398/0544	WD	V	U	03
5/1/1987	\$0	0286/1692	WD	V	U	03

▼ Building Characteristics

Bldg Sketch	Description*	Year Blt	Base SF	Actual SF	Bldg Value
NONE					

▼ Extra Features & Out Buildings (Codes)

Code	Description	Year Blt	Value	Units	Dims	Condition (% Good)
NONE						

▼ Land Breakdown

--	--	--	--	--	--	--

Okeechobee County Property Appraiser

Mickey L. Bandi, CFA

2020 Certified Values

updated: 4/8/2021

Parcel: << **3-15-37-35-0010-01210-0060 (33817)** >>**Owner & Property Info**

Owner	PENROD SHAUN C PENROD DESIREE A 2437 SW 33RD CIR OKEECHOBEE, FL 34974-5723		
Site	NE 4TH ST, OKEECHOBEE		
Description*	CITY OF OKEECHOBEE (PLAT BOOK 1 PAGE 10 & PLAT BOOK 5 PAGE 5) LOT 6 & WEST 1/2 OF LOT 5 BLOCK 121		
Area	0.258 AC	S/T/R	15-37-35
Use Code**	VACANT COMMERCIAL (1000)	Tax District	50

*The Description above is not to be used as the Legal Description for this parcel in any legal transaction.

**The Use Code is a Dept. of Revenue code. Please contact Okeechobee County Planning & Development at 863-763-5548 for zoning info.

Property & Assessment Values

2019 Certified Values		2020 Certified Values	
Mkt Land	\$21,026	Mkt Land	\$21,360
Ag Land	\$0	Ag Land	\$0
Building	\$0	Building	\$0
XFOB	\$0	XFOB	\$0
Just	\$21,026	Just	\$21,360
Class	\$0	Class	\$0
Appraised	\$21,026	Appraised	\$21,360
SOH Cap [?]	\$0	SOH/10% Cap [?]	\$0
Assessed	\$21,026	Assessed	\$21,360
Exempt	\$0	Exempt	\$0
Total Taxable	county:\$21,026 city:\$21,026 other:\$21,026 school:\$21,026	Total Taxable	county:\$21,360 city:\$21,360 other:\$21,360 school:\$21,360

Note: Property ownership changes can cause the Assessed value of the property to reset to full Market value, which could result in higher property taxes.

Aerial Viewer Pictometry Google Maps

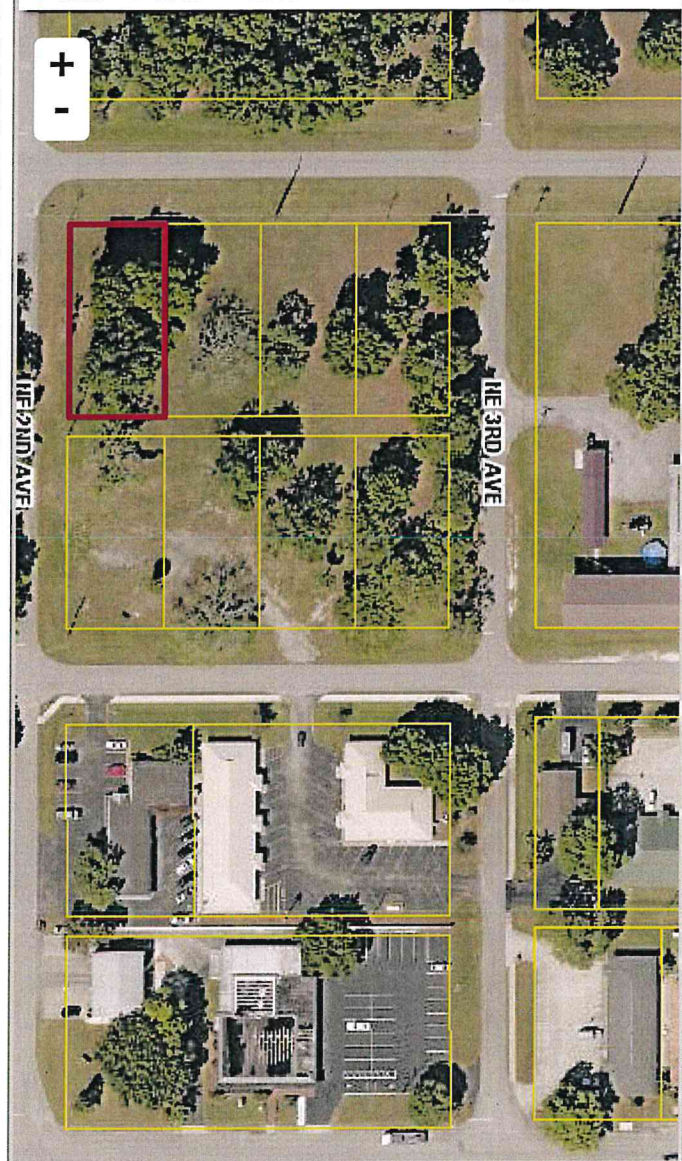
☒ 2020 ☐ 2019 ☐ 2018 ☐ 2017 ☐ 2015 ☐ Sales
**▼ Sales History**

Sale Date	Sale Price	Book/Page	Deed	V/I	Qualification (Codes)	RCode
11/20/2018	\$105,000	0816/0970	WD	V	Q	03
10/27/1997	\$0	0398/0544	WD	V	U	03
5/1/1987	\$0	0286/1692	WD	V	U	03

▼ Building Characteristics

Bldg Sketch	Description*	Year Blt	Base SF	Actual SF	Bldg Value
NONE					

▼ Extra Features & Out Buildings (Codes)

Code	Description	Year Blt	Value	Units	Dims	Condition (% Good)
NONE						

▼ Land Breakdown

--	--	--	--	--	--	--

Okeechobee County Property Appraiser

Mickey L. Bandi, CFA

2020 Certified Values

updated: 4/8/2021

Parcel: << **3-15-37-35-0010-01210-0120 (33821)** >>

Aerial Viewer Pictometry Google Maps

☒ 2020 ☐ 2019 ☐ 2018 ☐ 2017 ☐ 2015 ☐ Sales**Owner & Property Info**

Owner	PENROD SHAUN C PENROD DESIREE A 2437 SW 33RD CIR OKEECHOBEE, FL 34974-5723		
Site	NE 3RD ST, OKEECHOBEE		
Description*	CITY OF OKEECHOBEE (PLAT BOOK 1 PAGE 10 & PLAT BOOK 5 PAGE 5) LOT 12 & EAST 1/2 OF LOT 11 BLOCK 121		
Area	0.258 AC	S/T/R	15-37-35
Use Code**	VACANT COMMERCIAL (1000)	Tax District	50

*The Description above is not to be used as the Legal Description for this parcel in any legal transaction.

**The Use Code is a Dept. of Revenue code. Please contact Okeechobee County Planning & Development at 863-763-5548 for zoning info.

Property & Assessment Values

2019 Certified Values		2020 Certified Values	
Mkt Land	\$21,026	Mkt Land	\$21,360
Ag Land	\$0	Ag Land	\$0
Building	\$0	Building	\$0
XFOB	\$0	XFOB	\$0
Just	\$21,026	Just	\$21,360
Class	\$0	Class	\$0
Appraised	\$21,026	Appraised	\$21,360
SOH Cap [?]	\$0	SOH/10% Cap [?]	\$0
Assessed	\$21,026	Assessed	\$21,360
Exempt	\$0	Exempt	\$0
Total Taxable	county:\$21,026 city:\$21,026 other:\$21,026 school:\$21,026	Total Taxable	county:\$21,360 city:\$21,360 other:\$21,360 school:\$21,360

Note: Property ownership changes can cause the Assessed value of the property to reset to full Market value, which could result in higher property taxes.

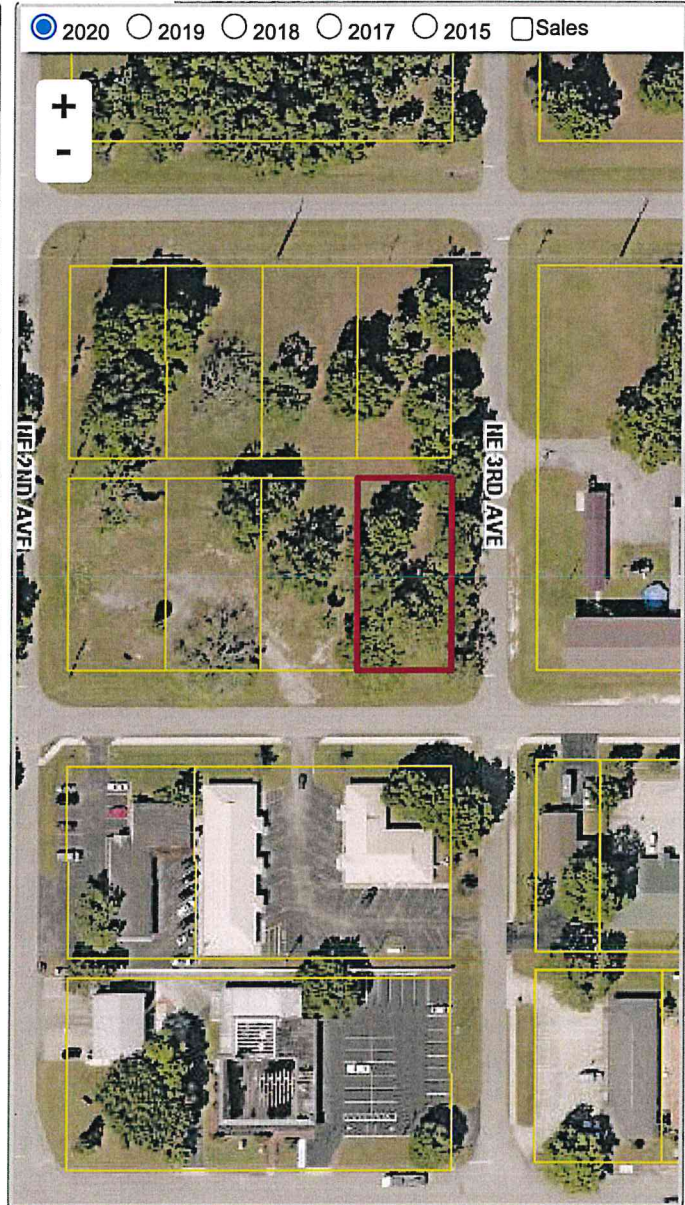
**▼ Sales History**

Sale Date	Sale Price	Book/Page	Deed	V/I	Qualification (Codes)	RCode
11/20/2018	\$105,000	0816/0970	WD	V	Q	03

▼ Building Characteristics

Bldg Sketch	Description*	Year Blt	Base SF	Actual SF	Bldg Value
NONE					

▼ Extra Features & Out Buildings (Codes)

Code	Description	Year Blt	Value	Units	Dims	Condition (% Good)
NONE						

▼ Land Breakdown

Code	Description	Units	Adjustments	Eff Rate	Land Value
067NP9	NO SIDE ST (MKT)	75.000 FF (0.258 AC)	1.0000/.8900 1.0000/ /	\$285 /FF	\$21,360

Okeechobee County Property Appraiser

Mickey L. Bandi, CFA

2020 Certified Values

updated: 4/8/2021

Parcel: << **3-15-37-35-0010-01210-0100 (33820)** >>

Aerial Viewer Pictometry Google Maps

Owner & Property Info

Owner	PENROD SHAUN C PENROD DESIREE A 2437 SW 33RD CIR OKEECHOBEE, FL 34974-5723		
Site	NE 3RD ST, OKEECHOBEE		
Description*	CITY OF OKEECHOBEE (PLAT BOOK 1 PAGE 10 & PLAT BOOK 5 PAGE 5) LOT 10 & WEST 1/2 OF LOT 11 BLOCK 121		
Area	0.258 AC	S/T/R	15-37-35
Use Code**	VACANT COMMERCIAL (1000)	Tax District	50

*The Description above is not to be used as the Legal Description for this parcel in any legal transaction.

**The Use Code is a Dept. of Revenue code. Please contact Okeechobee County Planning & Development at 863-763-5548 for zoning info.

Property & Assessment Values

2019 Certified Values		2020 Certified Values	
Mkt Land	\$21,026	Mkt Land	\$21,360
Ag Land	\$0	Ag Land	\$0
Building	\$0	Building	\$0
XFOB	\$0	XFOB	\$0
Just	\$21,026	Just	\$21,360
Class	\$0	Class	\$0
Appraised	\$21,026	Appraised	\$21,360
SOH Cap [?]	\$0	SOH/10% Cap [?]	\$0
Assessed	\$21,026	Assessed	\$21,360
Exempt	\$0	Exempt	\$0
Total Taxable	county:\$21,026 city:\$21,026 other:\$21,026 school:\$21,026	Total Taxable	county:\$21,360 city:\$21,360 other:\$21,360 school:\$21,360

Note: Property ownership changes can cause the Assessed value of the property to reset to full Market value, which could result in higher property taxes.

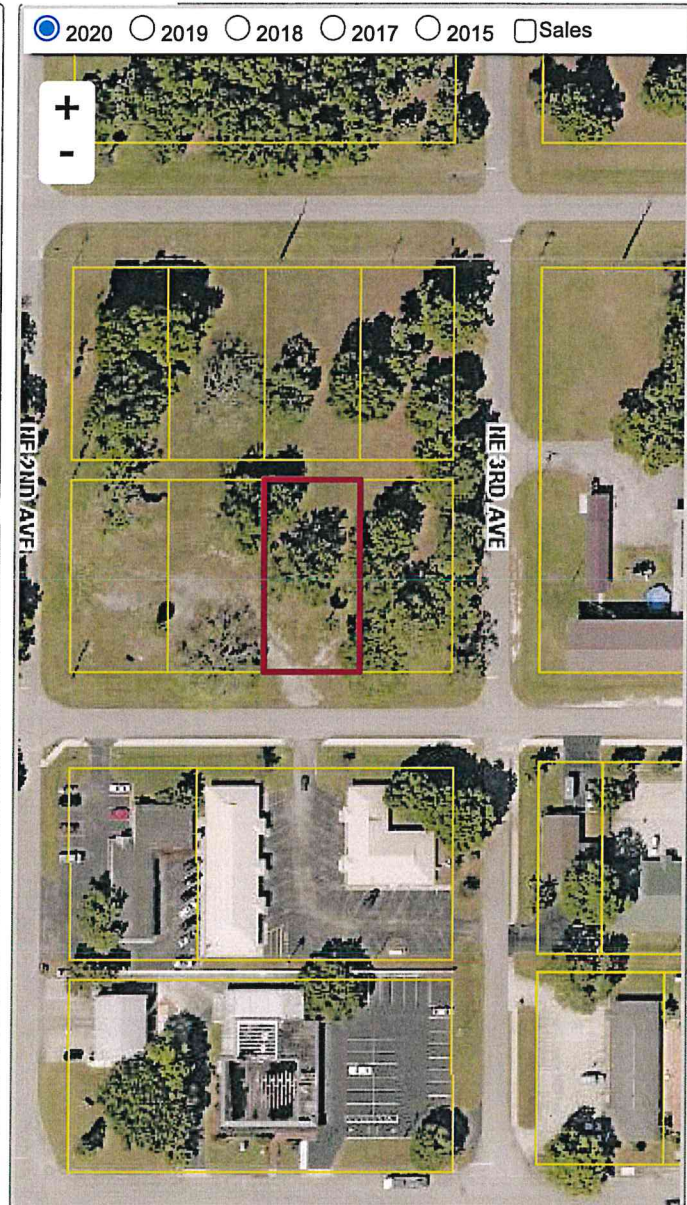
**▼ Sales History**

Sale Date	Sale Price	Book/Page	Deed	V/I	Qualification (Codes)	RCode
11/20/2018	\$105,000	0816/0970	WD	V	Q	03

▼ Building Characteristics

Bldg Sketch	Description*	Year Blt	Base SF	Actual SF	Bldg Value
NONE					

▼ Extra Features & Out Buildings (Codes)

Code	Description	Year Blt	Value	Units	Dims	Condition (% Good)
NONE						

▼ Land Breakdown

Code	Description	Units	Adjustments	Eff Rate	Land Value
067NP9	NO SIDE ST (MKT)	75.000 FF (0.258 AC)	1.0000/.8900 1.0000/ /	\$285 /FF	\$21,360

Okeechobee County Property Appraiser

Mickey L. Bandi, CFA

2020 Certified Values

updated: 4/8/2021

Parcel: << **3-15-37-35-0010-01210-0090 (33819)** >>

Aerial Viewer Pictometry Google Maps

Owner & Property Info

Owner	PENROD SHAUN C PENROD DESIREE A 2437 SW 33RD CIR OKEECHOBEE, FL 34974-5723		
Site	NE 3RD ST, OKEECHOBEE		
Description*	CITY OF OKEECHOBEE (PLAT BOOK 1 PAGE 10 & PLAT BOOK 5 PAGE 5) LOT 9 & EAST 1/2 OF LOT 8 BLOCK 121		
Area	0.258 AC	S/T/R	15-37-35
Use Code**	VACANT COMMERCIAL (1000)	Tax District	50

*The Description above is not to be used as the Legal Description for this parcel in any legal transaction.

**The Use Code is a Dept. of Revenue code. Please contact Okeechobee County Planning & Development at 863-763-5548 for zoning info.

Property & Assessment Values

2019 Certified Values		2020 Certified Values	
Mkt Land	\$21,026	Mkt Land	\$21,360
Ag Land	\$0	Ag Land	\$0
Building	\$0	Building	\$0
XFOB	\$0	XFOB	\$0
Just	\$21,026	Just	\$21,360
Class	\$0	Class	\$0
Appraised	\$21,026	Appraised	\$21,360
SOH Cap [?]	\$0	SOH/10% Cap [?]	\$0
Assessed	\$21,026	Assessed	\$21,360
Exempt	\$0	Exempt	\$0
Total Taxable	county:\$21,026 city:\$21,026 other:\$21,026 school:\$21,026	Total Taxable	county:\$21,360 city:\$21,360 other:\$21,360 school:\$21,360

Note: Property ownership changes can cause the Assessed value of the property to reset to full Market value, which could result in higher property taxes.

**▼ Sales History**

Sale Date	Sale Price	Book/Page	Deed	V/I	Qualification (Codes)	RCode
11/20/2018	\$105,000	0816/0970	WD	V	Q	03

▼ Building Characteristics

Bldg Sketch	Description*	Year Blt	Base SF	Actual SF	Bldg Value
NONE					

▼ Extra Features & Out Buildings (Codes)

Code	Description	Year Blt	Value	Units	Dims	Condition (% Good)
NONE						

▼ Land Breakdown

Code	Description	Units	Adjustments	Eff Rate	Land Value
067NP9	NO SIDE ST (MKT)	75.000 FF (0.258 AC)	1.0000/.8900 1.0000/ /	\$285 /FF	\$21,360

Okeechobee County Property Appraiser

Mickey L. Bandi, CFA

2020 Certified Values

updated: 4/8/2021

Parcel: << **3-15-37-35-0010-01210-0070 (33818)** >>

Aerial Viewer Pictometry Google Maps

Owner & Property Info

Owner	PENROD SHAUN C PENROD DESIREE A 2437 SW 33RD CIR OKEECHOBEE, FL 34974-5723		
Site	NE 3RD ST, OKEECHOBEE		
Description*	CITY OF OKEECHOBEE (PLAT BOOK 1 PAGE 10 & PLAT BOOK 5 PAGE 5) LOT 7 & WEST 1/2 OF LOT 8 BLOCK 121		
Area	0.258 AC	S/T/R	15-37-35
Use Code**	VACANT COMMERCIAL (1000)	Tax District	50

*The Description above is not to be used as the Legal Description for this parcel in any legal transaction.

**The Use Code is a Dept. of Revenue code. Please contact Okeechobee County Planning & Development at 863-763-5548 for zoning info.

Property & Assessment Values

2019 Certified Values		2020 Certified Values	
Mkt Land	\$21,026	Mkt Land	\$21,360
Ag Land	\$0	Ag Land	\$0
Building	\$0	Building	\$0
XFOB	\$0	XFOB	\$0
Just	\$21,026	Just	\$21,360
Class	\$0	Class	\$0
Appraised	\$21,026	Appraised	\$21,360
SOH Cap [?]	\$0	SOH/10% Cap [?]	\$0
Assessed	\$21,026	Assessed	\$21,360
Exempt	\$0	Exempt	\$0
Total Taxable	county:\$21,026 city:\$21,026 other:\$21,026 school:\$21,026	Total Taxable	county:\$21,360 city:\$21,360 other:\$21,360 school:\$21,360

Note: Property ownership changes can cause the Assessed value of the property to reset to full Market value, which could result in higher property taxes.

**▼ Sales History**

Sale Date	Sale Price	Book/Page	Deed	V/I	Qualification (Codes)	RCode
11/20/2018	\$105,000	0816/0970	WD	V	Q	03

▼ Building Characteristics

Bldg Sketch	Description*	Year Blt	Base SF	Actual SF	Bldg Value
NONE					

▼ Extra Features & Out Buildings (Codes)

Code	Description	Year Blt	Value	Units	Dims	Condition (% Good)
NONE						

▼ Land Breakdown

Code	Description	Units	Adjustments	Eff Rate	Land Value
067NP9	NO SIDE ST (MKT)	75.000 FF (0.258 AC)	1.0000/.8900 1.0000/ /	\$285 /FF	\$21,360